



Junior
Achievement®
of North Louisiana

JA Empower

A Work Readiness Initiative

STUDENT & MENTOR LUNCH

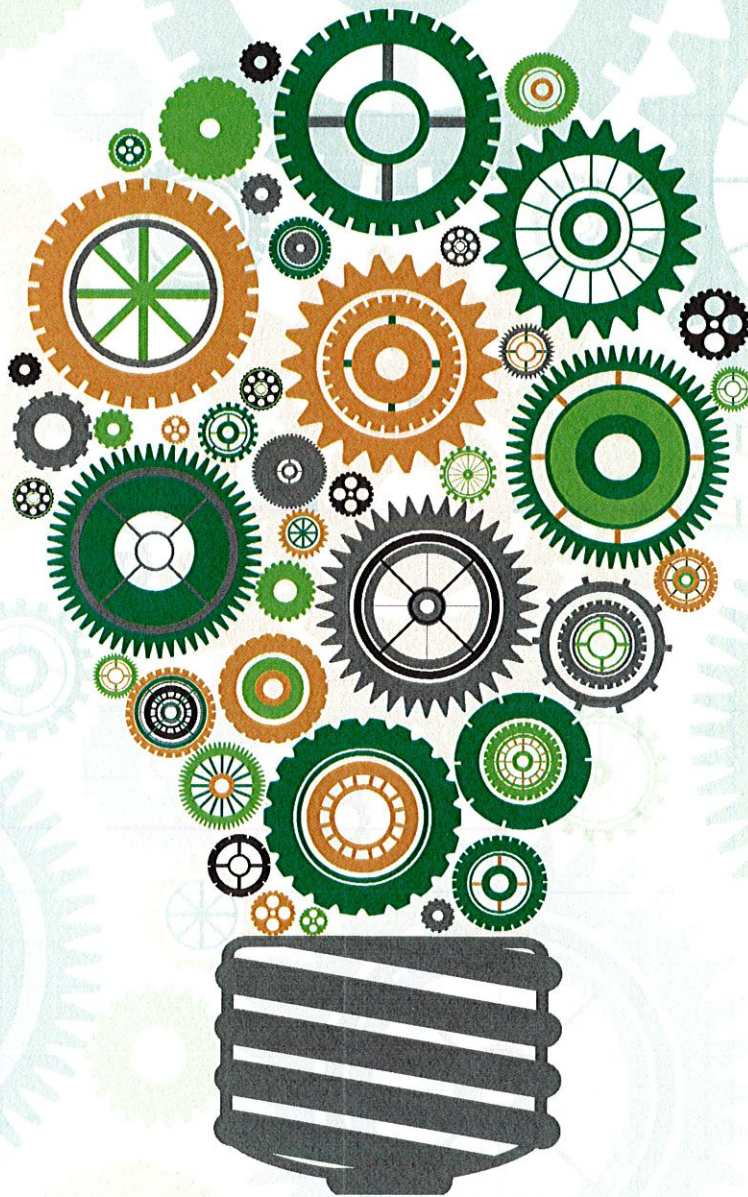

Shreveport Convention Center | February 17, 2022

JA EMPOWER PARTICIPATING SCHOOLS

Booker T. Washington High School

Crystal Barnes, Principal
Montrell Whitaker, JA Liaison
Tralanya Wilson, Teacher

C.E. Byrd High School

Gerry Badgley, Principal
Lesa Waters, Teacher

Caddo Career & Technology Center

Kenneth Berg, Principal
Alan Germany, Teacher

Caddo Magnet High School

R.J. Middleton, Principal
Sarah Hankins, Teacher

Captain Shreve High School

Ginger Gustavson, Principal
Penny Pate, Teacher

Green Oaks High School

Steven Grant, Principal
Seretta Johnson, JA Liaison
Annie McCulloch, Teacher

Huntington High School

Dr. Matthew Mitchell, Principal
Paula Lott, JA Liaison & Teacher

Northwood High School

Shannon Wall, Principal
Stephanie King, Teacher

North Caddo High School

Annie Cherry, Principal
Butch Barr, Teacher

Southwood High School

Dr. Kim Pendleton
LaKeisha Towner, Teacher

Woodlawn High School

Dr. Grady Smith, Principal
Regina Salone, Teacher

February 17, 2022 JA EMPOWER TIMELINE

8:45-9:00	JA Job Shadow Students Arrive - 11 Caddo high schools, 360 students
9:10	Welcome: Nita H. Cook, Junior Achievement Victor Mainiero, Caddo Parish Schools
9:15	Medical Industry Opportunities in Shreveport, Guest Speakers LSU Health Shreveport
9:50	Medical Industry Opportunities in Shreveport, Guest Speakers Shriners Hospital LifeShare Blood Centers
10:10	MEDICAL INDUSTRY PANEL (Student Activity)
10:50	Student Break
10:35	Mentor Check-In / ALL Seated by 11:00 / Lunch Served at Table 10:55
11:00	Welcome and Recognition of Distinguished Guests Trey Giglio, JA Board of Directors, JA Empower Committee Chair Victor Mainiero, Executive Director of School Performance
11:05	One Chance for a First Impression (Skit) Greg Procell, Manpower & Taylor Jamison, Strategic Action Council
11:15	Manners Matter: Successful Business Lunches & Receptions Introductions, Shaking hands, Name tags
11:30	Education Relative to 21st Century Workplace JA Empower Workbook, Round-Table, and Large Group Guidelines LeVette Fuller, Shreveport City Councilwoman
11:35	The SMART Choice Challenge, Understanding Needs and Wants
12:00	Student Break
12:10	The Interview Challenge- Asking Good Questions and Giving Great Answers LeVette Fuller, Shreveport City Councilwoman
1:10	Completion of Program Evaluations and Closing Remarks
1:20	Group Photos Opportunity

JA EMPOWER COMMITTEE

Trey Giglio, Chair

Greg Procell

Erik Vigen

Ken Krueger

Nita Cook

PROGRAM OF EVENTS

WELCOME & RECOGNITION OF SCHOOLS

Nita Cook, *President, Junior Achievement of North Louisiana*
Victor Mainiero, *Caddo Parish Schools-Executive Director of School Performance*

Madeline Barclay, *LSUHealth Shreveport
School of Allied Health Professions Director of Admissions and Records*

Lisa Babin, *LSUHealth Shreveport
Executive Director of Public Relations, Communications, and Development*

Toni Thibeaux, *LSUHealth Shreveport
Director Diversity Affairs*

Christian Berg, *Shriners Hospitals for Children
Director of Public Relations*

Dianna Smathers, *LifeShare Blood Center
Executive Director*

Student Activity: Panel Discussion

WELCOME & RECOGNITION OF DISTINGUISHED GUESTS

Trey Giglio, *JA Board of Directors - Vice Chairman*
Victor Mainiero, *Caddo Parish Schools - Executive Director of High School Performance*

One Chance for a First Impression

Greg Procell, *Manpower, IJA Board of Directors*
Taylor Jamison, *Strategic Action Council, JA Board of Directors*
Manners Matter: Successful Business Lunches & Receptions

Education Relative to 21st Century Workplace

Round-table and Large Group Discussions
LeVette Fuller, *City Councilwoman- City of Shreveport*

The SMART Choice Challenge

Understanding Needs and Wants

~ Break ~

The Interview Challenge

Asking Good Questions and Giving Great Answers

Completion of Program Evaluations and Closing Remarks

Nita H. Cook, *President | Executive Director, Junior Achievement of North Louisiana*

Group Photo Opportunity

JA Laureates, JA Board Members, Distinguished Guests & Student Representatives



TRUST YOUR CRAZY IDEAS CHALLENGE

STUDENT PITCH COMPETITION
INSPIRING THE NEXT GENERATION OF ENTREPRENEURS

SAVE THE DATE!
MARCH 9, 2022 | LSUS
Ticket & Sponsorship - Nita.Cook@JA.org

THANK YOU

JA PROGRAM PARTNERS FOR INVESTING IN THE FUTURE OF OUR COMMUNITY

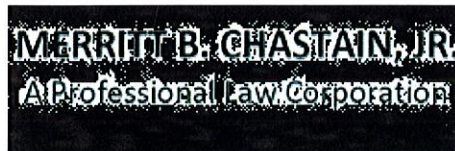

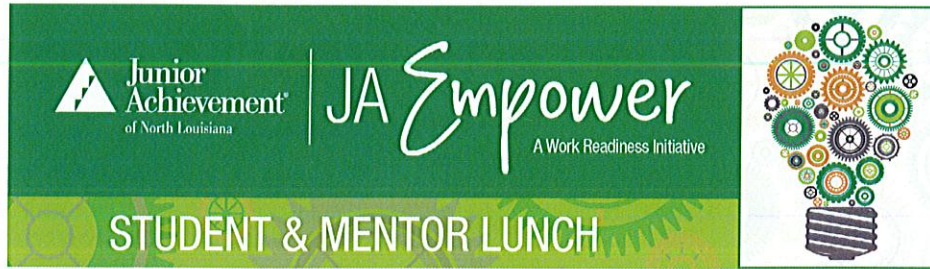

A Gifted Touch

Kimberly Sandifer

Abrams-Lafargue Law

Reginald W. Abrams^R

Aneca Federal Credit Union

Lisa Hampton

Susan McClure

Jessica Watkins

Cyndi Phillips

Amanda Simpson^R

Ayers Career College

Sherry Jackson

Amanda Baker-Anderson

AΦA - Delta Lambda

Strategic Action Council

Taylor Jamison^{B*}

AΦA - Delta Lambda

Jerry Paige

Thomas L. Adams

Gregory Mercer

Mckeever Moham

Robert Crosby

Adam Mingo

BancorpSouth

Amber Lee

Andy Taylor

Booker T. Washington

Tralanya Wilson

Mr. Metoyer

Bossier Parish Schools

Martha Patten^B

Jacob Hesselschwardt

James Holland

Henry Mejia

Brammer Engineering*

Keith J. Evans^{L*}

C. E. Byrd

Lesla Waters

C.F. Biggs

Melina Whittington

Caddo Career & Technology

Alan Germany

Caddo Magnet

Sarah Hankins

Caddo Parish Schools CO

Renata Mahoney

Danna Spires

Sherry Moss

Charnae McDonald

Brad Wren

Rosetta Boone

Kenneth Berg

Alicia Pennywell

Victor Mainiero*

Captain Shreve

Penny Pate

Catholic Charities

Meg Goorley

Jean Woods

Community

Dr. Grace Bareikis

Eddie Brumfield

Jennifer Elliott^{BR}

Abbye Kezerle

Jessica Fox

Conterra Networks

Josh Moore

Delinquent Recovery

Greg Juneau^R

Dress For Success

Erica McCain^R

Eckerd

Robin Berry

Erik S. Vigen Attorney

Erik S. Vigen^B

First Guaranty Bank

Dollie Olgetree

Kendra Smith

Freedom Bossier

Danny Harley

General Dynamics IT

Candice Ratcliff

Candace Darnell

Ty Ivory

Goodwill Industries NLA

S'Nerica Nickelberry

Green Oaks

Nashunte Ragster-Manuel

Lisa Hardman

Hancock Whitney

Kenneth Krueger^{BR}

Holly Roca Real Estate

Holly Roca

Huntington

Paula Lott

Inferno Manufacturing

Allen Organick

J'Pais Training Academy

Lakesha Suell

KPMG

Travis Partin

Emily Harley^B

LSU Health Shreveport^{H*}

Allied Health Professions

Amanda Bernard

Madeline Barclay

LSU Health SHV - MPH^H

Julia Luraguiz

Joseph Dean

LSU Health SHV Foundation	New York Life Insurance	Roseneath-Kilpatrick
Katie Bursley ^H	Ross Smith ^R	Nell Shehee ^R
LSU Shreveport	Joe Littlejohn	Setting the Standard Academy
Katherine Wickstrom	North Caddo	Terri Pugh
Tracie Pasold	Annie Cherry	Shelter Insurance
Matthew Kelly	Butch Barr	Doug Bland ^R
Kevin Baxter	N LA Economic Partnership	Southwood
Dr. Dennis Wissing ^B	Alex Einerson	LaKeisha Towner
Kristi Young	Northwood	Ellan Kennen
Tracy Elbert	Ms. Boyter (King)	SUSLA
Manpower*	Pipe Consulting	Brandon Lacey
Renee Mathews	Kamesha West	The Spot
Cynthia Pickett	Preferred Care at Home	Nina Webster
Greg Procell ^{B*}	Robert Smith ^R	Trust Technology Con.
Mary Webber Consulting	Progressive Bank	Mark Crews
Mary Weber	Toni Tyner	United Way NWLA
May Marketing Group*	Courtney Wilson	Tochi Nwoke
Logan May*	Adam West ^B	Carly Koen
Mayfield Law Firm, LLC	Wesley Lazarus	LaToya Amos
Thomas Mayfield ^R	Michelle Wallace	LaToria Thomas
Merritt B. Chastain, Jr.^{LR*}	Greg Lott ^R	Universal Mechanical
Merritt B. Chastain, Jr. ^{LR*}	Belinda Moentmann	Trey Giglio ^{BR}
Morris & Dickson	Destiny Yonce	Erik S. Vigen Attorney at Law
Rupert Lange	Red River Bank	Erik S. Vigen ^B
David Watters ^B	Judy Madison	Walker Alley Realty
Nelson & Hammons	Val Mitchell	Chris Stokes ^R
John Person ^R	Nataly Witsman	Wayt Insurance Company
Clayton Christian	Kendra Wheeler	Gard Wayt ^R
Billy Murray	Cy Scheffy	Williams Financial Advisors
New Water Holdings	Katie Provenza	Dany Martin, Jr. ^B
Stephen Vekovius	Risk Placement Services	Tommy Williams ^{LR}
	Lawrence Calhoun ^R	Woodlawn
		Regina Salone

In Recognition: JA Laureate^L JA Board^B Rotary Club^R In Kind Service or Funding* Health Care Industry^H

Shreveport Convention Center

February 17, 2022

212 Texas St. Suite 101

www.JANLA.org

318.588.2911